Concierto en G mayor para dos mandolinas

Mandolina
Concertante I
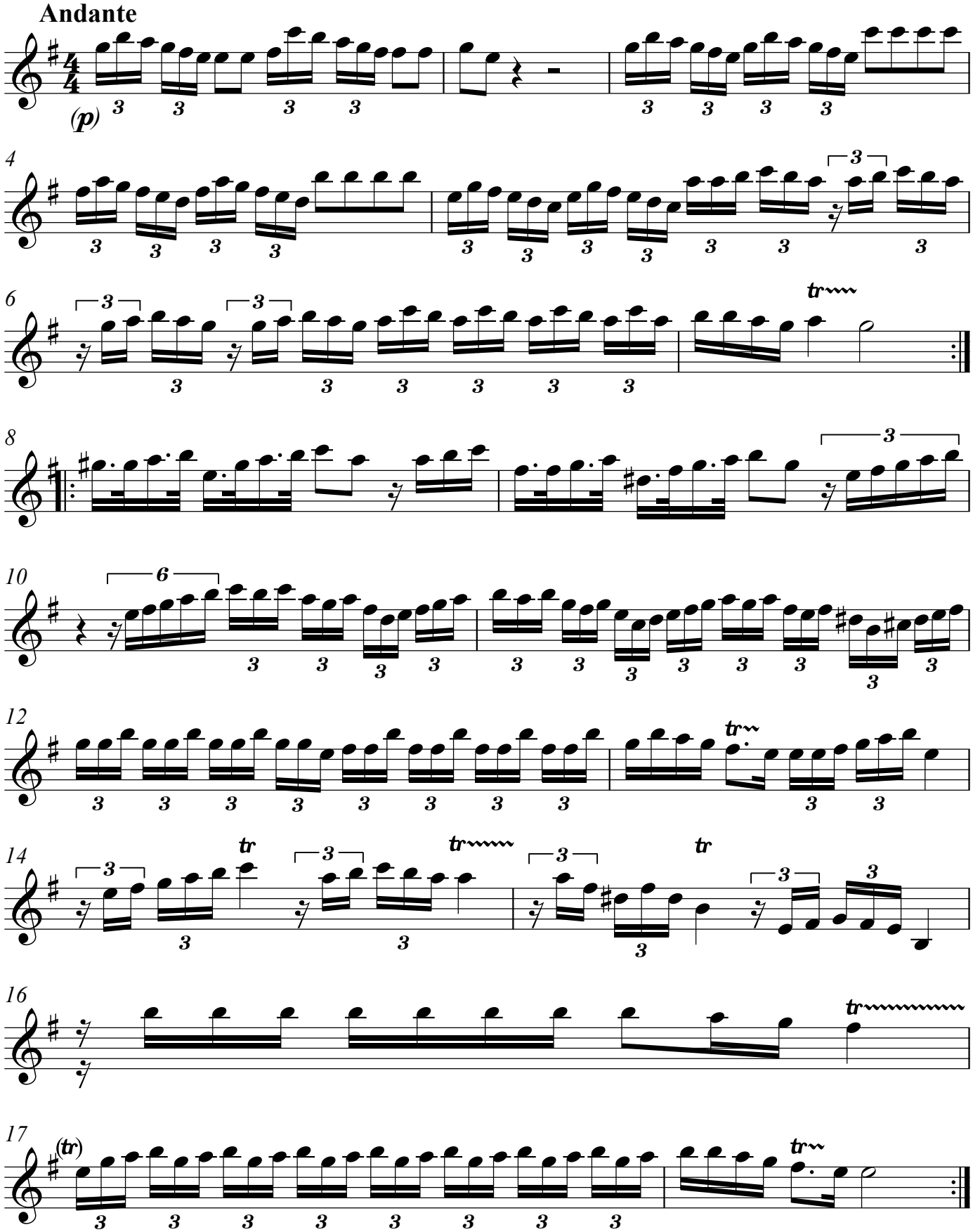
Antonio Vivaldi